

DOCUMENT 00430

SUPPLEMENTAL BID FORM
(revised by Addendum #6, 10/4/06)

To: City of Calabasas
26135 Mureau Road
Calabasas, California 91302-3172

Project: Calabasas Civic Center

Date: October 25, 2006

Submitted by: Bernards Bros. Inc.
(full company name)

Address: 618 San Fernando Road
San Fernando, California 91340

In accordance with Document 0200, Instructions to Bidders, and Document 00411, Bid Form - Stipulated Price, we include the Appendices to this Supplemental Bid Form listed below. The information provided therein shall be considered an integral part of our Bid.

The following appendices are attached to this document:

- Appendix A Bid Breakdown
- Appendix B List of General Contractor's Personnel and Resumes

The balance of this page is intentionally left blank.

SUPPLEMENTAL BID FORM SIGNATURES

The Corporate Seal of

Bernards Bros. Inc.

.....
(full name of firm)

Is hereunto affixed in the presence of:

Charles E. Glidden

.....
(print name of authorized signing officer)

Vice President

.....
(title)

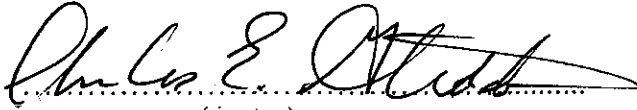

.....
(signature)

(seal)

.....
(print name of authorized signing officer)

.....
(title)

.....
(signature)

(seal)

If the Bidder is a joint venture or partnership, add additional forms of execution for each member of the joint venture in the appropriate form or forms as above.

END OF DOCUMENT

APPENDIX A

COST BREAKDOWN
(revised by Addendum #6, 10/4/06)

To: City of Calabasas
26135 Mureau Road
Calabasas, California 91302-3172

Project: Calabasas Civic Center

Dated: October 25, 2006 and made an integral part of the Bid Form.

Submitted by: Bernards Bros. Inc.
(full company name)

Provide cost breakdown of the Bid Price in the format as follows in the following pages in a manner respecting the following rules and guidelines.

1. Apportion costs that are shared between two or more of the three categories of Work (1) City Hall, (2) Library and (3) Sitework) and between more than one line item (trade).
2. Apportion general conditions, other indirect costs and contractor's fee for profit and overhead between the three categories of Work on a pro rata basis.
3. Apportion central plant mechanical and electrical costs to the City Hall and Library.
4. Include temporary dewatering, if any, in the structural costs of the City Hall and Library.
5. With the exception of mechanical and electrical costs of the central plant, and with the exception of trellises attached to the City Hall and Library, include costs of the central plant and all other site structures in Sitework.
6. Include structural trench and backfill caused by the footings in the footing (concrete) costs.
7. Where ornamental structures are attached to the City Hall and Library, apportion them to the City Hall and Library. Where they are attached to the central plant or are free standing, include them in Sitework.

8. Include grading and earthwork under City Hall as a cost of City Hall. Include grading and earthwork under the Library as a cost of the Library. Other grading and earthwork operations shall be included in Sitework.
9. Include all sub-slabs, flatwork, built-up slabs, stairs, ramps, site walls, appurtenances, and all paving materials (concrete, cast stone, pavers, a.c. paving) that are outside the footprint of the Library and City Hall in the costs of Sitework.
10. Include pavers within the footprints of the Library and City Hall in the costs of the Library and City Hall.
11. Include the cost of site distribution of utilities in Sitework.
12. Apportion elevators on the basis of numbers of elevator stops to City Hall (2 stops) and Library (1 stop).
13. Apportion the \$10,000.00 Allowance for permits according to the breakdown above, in Schedule B to the Bid Form, List of Additive Alternates & Allowances.
14. Do not include the costs of Additive Alternates in the Cost Breakdown.
15. To the extent line items (trades) or specialties are missing in the forms that follow, combine the cost of missed line items in the most similar line items shown, and in the proper category of Work (City Hall, Library and Sitework).
16. It is permissible, within a category of Work, to write "included" for a line item that is combined with another line item provided the other line item is in the same category of Work (City Hall, Library and Sitework).

The balance of this page is intentionally left blank.

CITY HALL

(30,902 sq ft)

STRUCTURAL TRADES

Grading and earthwork	\$ 116,600
Concrete	502,600
Reinforcing Steel	168,900
Masonry	795,700
Structural Steel	922,600
Miscellaneous Iron	13,500
Steel Decking	109,000
Fireproofing	126,100
Rough Carpentry	106,300

INTEGRAL FINISHES

Fire Stopping	2,000
Sheet Metal & Louvers	140,600
Roofing	504,900
Waterproofing	20,000
Gypboard Partitions & Ceilings	1,137,100
Insulation	33,800
Doors, Frames & Finish Hardware	423,500
Finish Carpentry & Millwork	590,000
Wood Flooring	8,200
Glass & Glazing	W/FACADE
Ceramic Tile	69,100
GFRC / Natural Stone	74,700
Toilet Partitions & Accessories	17,300
Ornamental Metal	-0-
Acoustic Ceilings	124,900
Resilient Flooring	11,300
Carpet	110,900
Painting & Wallcovering	140,800

Fabric Wrapped Acoustic Panels	18,700
FAÇADE	
Lath & Plaster	509,400
GFRC, Exterior	281,900
Windows	330,300
Storefront & Glass Doors	165,200
Skylights	26,800
Ornamental Metal, Exterior	-0-
Painting, Exterior	20,400
EQUIPMENT	
Elevators	79,300
Audiovisual System	645,400
Other	225,900
MECHANICAL / ELECTRICAL	
HVAC	1,023,000
Plumbing	209,900
Fire Sprinklers	98,800
Electrical	412,300
Telecommunications	180,400
ALLOWANCE FOR PERMITS	4,100
TESTING & INSPECTION	BY OWNER THROUGH
GENERAL CONDITIONS	TWINING LABS
CONTRACTOR'S FEE	1,964,400
	626,200
TOTAL - CITY HALL	\$ 13,092,800

Carry forward to Summary Sheet

30,902 sq ft
 Cost per sq ft, City Hall: \$ 424 / psf

The balance of this page is intentionally left blank.

LIBRARY

(25,059 sq ft)

STRUCTURAL TRADES

Grading and earthwork	\$ 233,200
Concrete	575,900
Reinforcing Steel	291,600
Masonry	618,600
Structural Steel	848,200
Miscellaneous Iron	66,000
Steel Decking	140,800
Fireproofing	185,200
Rough Carpentry	143,800

INTEGRAL FINISHES

Fire Stopping	3,000
Sheet Metal & Louvers	134,400
Roofing	855,400
Waterproofing	20,000
Gypboard Partitions & Ceilings	1,060,700
Insulation	33,400
Doors, Frames & Finish Hardware	320,600
Finish Carpentry & Millwork	470,000
Wood Flooring	46,500
Glass & Glazing	W/FACADE
Ceramic Tile	27,800
GFRC	174,300
Toilet Partitions & Accessories	15,000
Ornamental Metal	-0-
Acoustic Ceilings	223,600
Resilient Flooring	9,000
Carpet	107,800
Painting & Wallcovering	132,200

Fabric Wrapped Acoustic Panels	17,300
FAÇADE	
Lath & Plaster	600,200
GFRC, Exterior	308,700
Windows	279,700
Storefront & Glass Doors	155,600
Ornamental Metal, Exterior	34,700
Painting, Exterior	19,600
EQUIPMENT	
Elevator	78,000
Audiovisual System	382,000
Other	184,800
MECHANICAL / ELECTRICAL	
HVAC	1,067,400
Plumbing	226,500
Fire Sprinklers	104,800
Electrical	362,900
Telecommunications	163,200
ALLOWANCE FOR PERMITS	4,100
TESTING & INSPECTION	BY OWNER THROUGH TWINING LABS
GENERAL CONDITIONS	1,988,100
CONTRACTOR'S FEE	633,800
TOTAL - LIBRARY	\$ 13,348,400

Carry forward to Summary Sheet

25,059 sq ft

Cost per sq ft, Library:

\$ 533 / psf

The balance of this page is intentionally left blank.

SITework

Demolition	\$ 50,000
Site Grading & Earthwork	125,300
Erosion Control	30,000
On-Site Concrete	1,444,800
Reinforcing Steel for ditto	270,800
Site Masonry	124,600
Reinforcing Steel for ditto	5,800
Miscellaneous Iron	-0-
Steel Decking	-0-
Rough Carpentry	-0-
Trellis Structures	DELETED BY ADD #6
Lath & Plaster	81,500
Waterproofing - site walls, flatwork, planters, etc.	45,000
Sheet Metal & Louvers - site only	-0-
Ornamental Metal	300,000
Finish Carpentry	-0-
Finish Hardware	1,000
Painting	2,000
GFRC - site only	-0-
Pavers - site only	45,000
On-Site Asphaltic Concrete Paving	148,500
Coatings and Sealants	16,600
Bumpers and Striping	15,000
Off-Site Concrete	-0-
Off-Site A.C. Paving	25,000

Utilities Distribution

Domestic Water	39,400
Fire	113,100
Sewer	45,900
Storm Drains	339,400
Gas	18,700
Power	206,100
Site Lighting	60,600

Basketball Backboard

-0-

Removable Bollards

1,000

Flagpoles

7,800

Graphics & Signage

DELETED BY ADD #5

Water Feature

25,000

Other Site Furnishings, Equipment & Appurtenances

25,000

Landscape

331,500

Irrigation (Allowance)

75,000

ALLOWANCE FOR PERMITS

TESTING & INSPECTION

BY OWNER THROUGH
TWINING LABS 1,800

GENERAL CONDITIONS

732,400

CONTRACTOR'S FEE

234,200

TOTAL - SITEWORK

\$ 4,987,800

Carry forward to Summary Sheet

The balance of this page is intentionally left blank.

APPENDIX B

LIST OF GENERAL CONTRACTOR'S PERSONNEL & RESUMES
(revised by Addendum #6, 10/4/06)

To: City of Calabasas
26135 Mureau Road
Calabasas, California 91302-3172

Project: Calabasas Civic Center

Dated: OCTOBER 25, 2006 and made an integral part of the Bid Form.

Submitted by: BERNARDS BROS. INC.
(full company name)

POSITION	NAME OF INDIVIDUAL (note: The same individual may fill multiple roles)
Project Executive	Steve Burdo
Project Manager	Diego Perez
Project Engineer	Michael Runza
General Superintendent	Chuck Schneider
Project Field Superintendent	John Hilliker
Assistant Superintendent	Victor Markham
Safety Engineer	Mike Stelmasek
Scheduler	Diego Perez
Project Coordinator	Monica Banuelos
Other (list):	

(Contractor to attach company organization chart, Project organization chart and resumes of key personnel immediately behind this Appendix).

END OF DOCUMENT

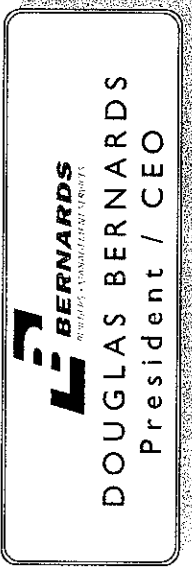

BERNARDS EXECUTIVE TEAM

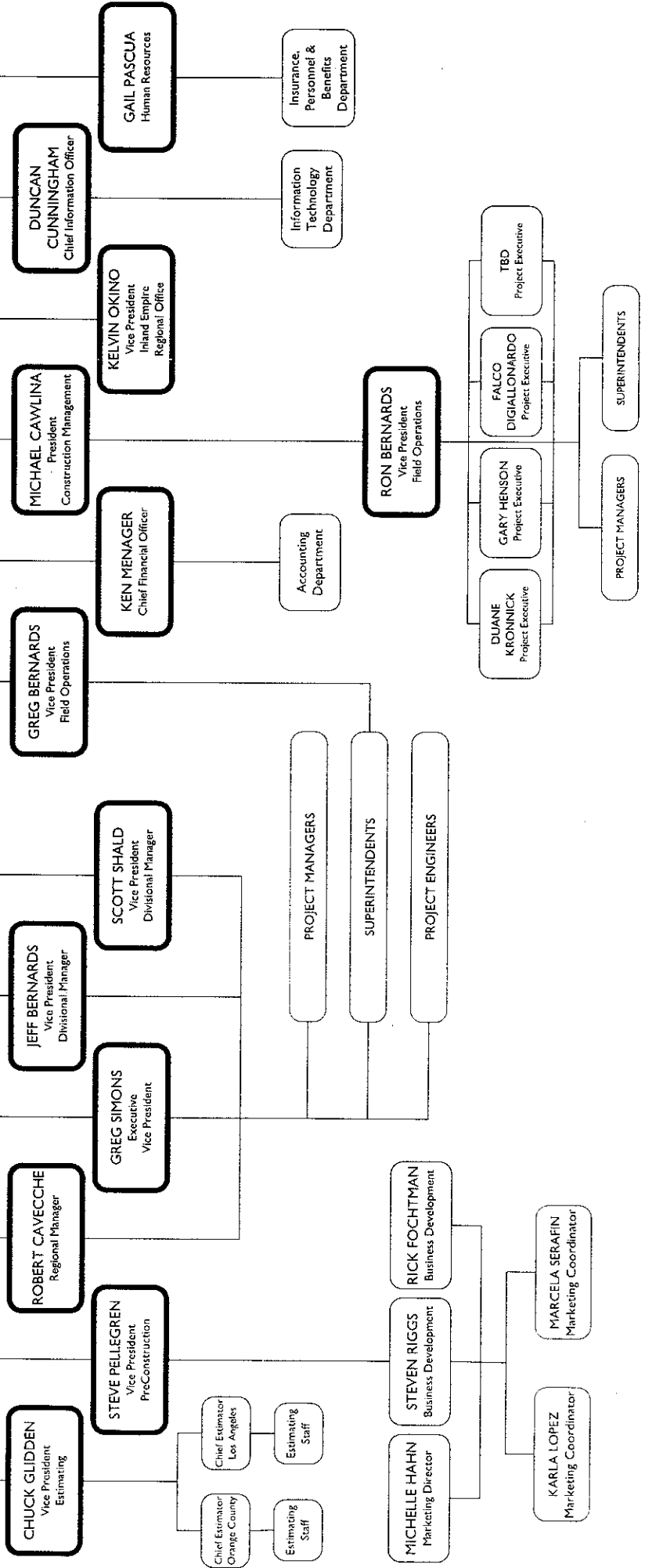

CITY OF CALABASAS

Civic Center

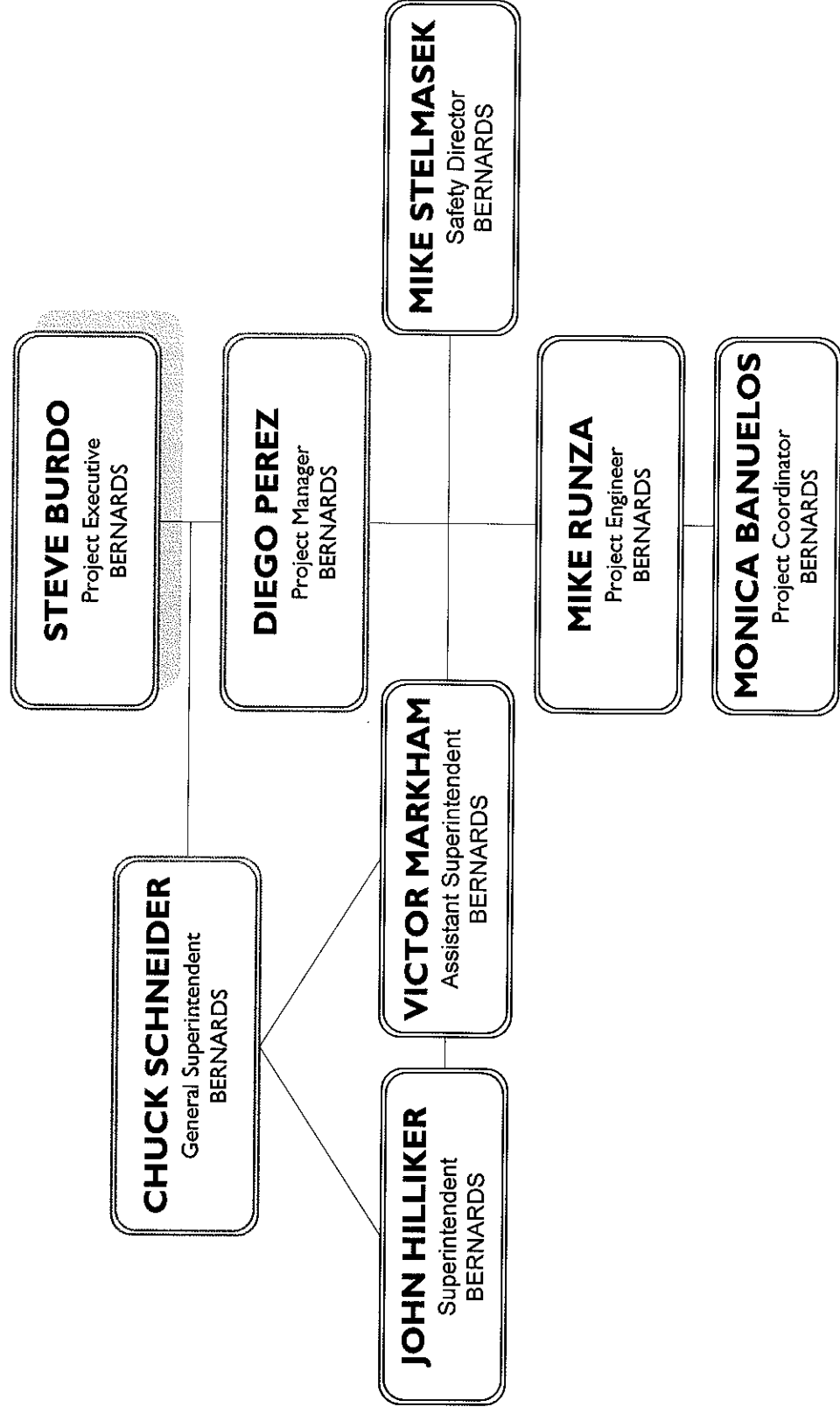



STEVE BURDO

PROJECT EXECUTIVE

Mr. Burdo is responsible for directing all operational activities for projects delivered under a General Contracting format executed within the Los Angeles region. He provides executive leadership to the Project Team, maintaining open lines of communication with all involved parties, thus ensuring a successful partnership.

PROJECTS

- | | |
|----------------------------------------|--------------------|
| ▪ Santa Monica College Bundy Campus | Santa Monica, CA |
| ▪ Science Education Resource Center | Los Angeles, CA |
| ▪ Foothill Transit Facility | Sylmar, CA |
| ▪ Los Angeles County Vector Control | Los Angeles, CA |
| ▪ Chino Unified School District | Chino, CA |
| ▪ University of California, Irvine | Irvine, CA |
| ▪ Rockwell | San Bernardino, CA |
| ▪ Henry Mayo Newhall Memorial Hospital | Newhall, CA |
| ▪ Valencia Valley Elementary School | Valencia, CA |
| ▪ Live Oak Elementary School | Castaic, CA |
| ▪ Hidden Trails Elementary School | Valencia, CA |
| ▪ Culver City Transportation Facility | Culver City, CA |
| ▪ Diamond Ranch 9th Grade Campus | Pomona, CA |
| ▪ Disney's California Adventure | Anaheim, CA |
| ▪ South Pasadena High School | Pasadena, CA |

EDUCATION

- BS in Construction Management





DIEGO PEREZ

PROJECT MANAGER

As the primary Owner contact on the project, the Project Manager (PM) is responsible for orchestrating all job site processes and procedures, ensuring consistent budget, phasing and scheduling requirements, and providing the Project Team with the necessary resources to build a successful project. The Project Manager works closely with the Owner, Architect, and relevant Agencies to provide leadership on the project from the design phase through completion.

PROJECTS

- | | |
|-------------------------------------|-------------------|
| ▪ Bell Gardens High School | Bell Gardens, CA |
| ▪ Science Education Resource Center | Los Angeles, CA |
| ▪ Long Beach Middle School | Long Beach, CA |
| ▪ 44-Unit Apartment Building | Santa Monica, CA |
| ▪ Historical Renovation | Santa Monica, CA |
| ▪ State Farm Headquarters | Thousand Oaks, CA |
| ▪ Sports Facility | Cerritos, CA |

EDUCATION

- BA in Architecture



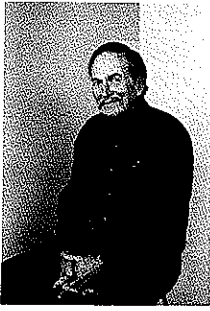

CHUCK SCHNEIDER

GENERAL SUPERINTENDENT

The General Superintendent provides management oversight for all field operations on projects within a specific geographic market, responsible for the overall performance of the Field Superintendent. The General Superintendent provides added support to the Field Superintendent to ensure all necessary resources are made available to the Project Team, and has ultimate responsibility for managing Bernards' "Zero-Tolerance" safety and quality control programs.

PROJECTS

- CSUN Student Housing Northridge, CA
- Playa Vista Fire Station #67 Los Angeles, CA
- Metro Detention Center Los Angeles, CA
- 20th Area Police Facility Los Angeles, CA
- Bell Gardens High School Bell Gardens, CA
- Bel Air Presbyterian Church Bel Air, CA
- 4th Street New Primary Center Los Angeles, CA
- East Valley Middle School North Hollywood, CA
- Burbank High School Burbank, CA
- LEGOLAND, California Carlsbad, CA
- Charles Helmers Elementary School Castaic, CA
- Valencia Valley Elementary School Valencia, CA
- Live Oak Elementary School Castaic, CA
- CSUN / Jean Chisholm Hall Northridge, CA
- Universal Studios Universal City, CA
- UCLA / Parking Structure Los Angeles, CA
- Litton Industries Moorpark, CA
- Santa Monica Airport Santa Monica, CA
- Electro Rents Van Nuys, CA
- Pillsbury Flour Mills Los Angeles, CA
- Target Stores Various Locations
- United Parcel Service Aliso Viejo, CA
- Rapid Transit District Los Angeles, CA
- UNISYS Pasadena, CA



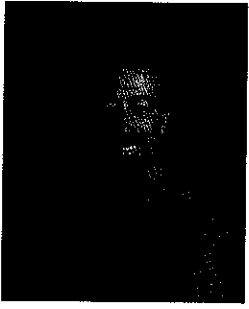

JOHN HILLIKER

SUPERINTENDENT

The Superintendent is responsible for all day-to-day job site construction operations. Primary responsibilities include schedule management, fit and finish, subcontractor oversight, housekeeping, and ongoing management of Bernards' "Zero-Tolerance" safety and quality control programs. The Superintendent interfaces directly with the Design Team, Owner's Representative and local Inspectors to ensure a seamless construction process.

PROJECTS

- Central LA Middle School Los Angeles, CA
- Palmdale Sheriffs Station Palmdale, CA
- Forbes Elementary School Edwards AFB, CA
- North Edwards Elementary School North Edwards, CA
- Corcoran Prison Visitors Center Corcoran, CA
- Chucawalla Prison Blythe, CA
- Patton State Mental Hospital San Bernardino, CA
- Cerro Coso College Ridgecrest, CA
- NASA Childcare Center Edwards AFB, CA
- California Senior Center California City, CA
- LA County Fire Station 130 Lancaster, CA
- California City Airport Terminal California City, CA
- Lone Pine Elementary School Lone Pine, CA
- Lone Pine High School Lone Pine, CA
- Coast Guard Station & Housing Port Hueneme, CA
- Northrop-Grumman Palmdale, CA
- Lockheed Martin Palmdale, CA
- Boeing Palmdale, CA
- Federal Aviation Administration Palmdale, CA
- College of the Canyons Valencia, CA
- Antelope Valley Hospital Lancaster, CA



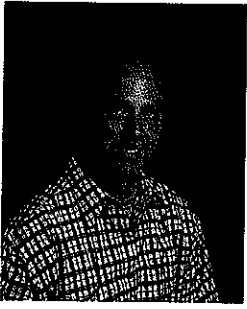

VICTOR MARKHAM

ASSISTANT SUPERINTENDENT

The Superintendent is responsible for all day-to-day job site construction operations. Primary responsibilities include schedule management, fit and finish, subcontractor oversight, housekeeping, and ongoing management of Bernards' "Zero-Tolerance" safety and quality control programs. The Superintendent interfaces directly with the Design Team, Owner's Representative and local Inspectors to ensure a seamless construction process

PROJECTS

- East Valley High School Van Nuys, CA
- Jefferson Elementary School Los Angeles, CA
- Cal State Los Angeles Los Angeles, CA
- Historic Library Restoration West Salem, OH
- West Salem Water Treatment Plant West Salem, OH
- Six Flags Magic Mountain / Superman Ride Six Flags, OH
- Dover Park West Salem, CA
- Minerva Elementary School Canal Fulton, OH





MICHAEL J. RUNZA

PROJECT ENGINEER

The Project Engineer plays an integral role in providing administrative support to the Project Manager. The Project Engineer's responsibilities include Architectural interface, schedule development and updates, project reporting and correspondence, material tracking, change order requests, submittals, permits, and payment requests.

PROJECTS

- East Valley High School #3 North Hollywood, CA
- Warner Avenue Relief Sewer Huntington Beach, CA
- Irvine Regional Park Irvine, CA
- Tustin Trunk Sewer Improvements Tustin, CA
- St. Joseph Health System Burbank, CA

EDUCATION

- BS in Construction Engineering and Management





MICHAEL STELMASEK

SAFETY DIRECTOR

Bernards is committed to creating and maintaining a safe working environment. To provide the safeguards which ensure safe working conditions, the Safety Director's full-time responsibility is to administer Bernards' rigorous Safety Program. He is responsible for conducting ongoing employee training, regular site visits, and safety inspections to locate and current unsafe work practices to ensure that all operations are performed with the utmost regard for the safety of all personnel.

PROJECTS

- | | |
|-------------------------------------------------|----------------------|
| ▪ Americana at Brand | Glendale, CA |
| ▪ Corona City Hall | Corona, CA |
| ▪ Science Education Resource Center | Los Angeles, CA |
| ▪ Sunrise Assisted Living | Playa Vista, CA |
| ▪ Camarillo Library | Camarillo, CA |
| ▪ Bel Air Presbyterian Church | Los Angeles, CA |
| ▪ San Bernardino Community College | San Bernardino, CA |
| ▪ Ventura Medical Center | Ventura, CA |
| ▪ Safety Compliance Company | Moreno Valley, CA |
| ▪ Welltech Safety Services | Carson, CA |
| ▪ Independent Risk Manager / Insurance Industry | Covina, CA |
| ▪ Powerine Oil Company | Santa Fe Springs, CA |

EDUCATION

- Department of Labor OSHA Instructor
- State of California EMT

